

Patient report

Bio-Rad DATE: 10/08/2019
D-10 TIME: 05:42 PM
S/N: #DJ4I016123 Software version: 4.30-2
Sample ID: 10552063
Injection date 10/08/2019 05:25 PM
Injection #: 32 Method: HbA1c
Rack #: --- Rack position: 1

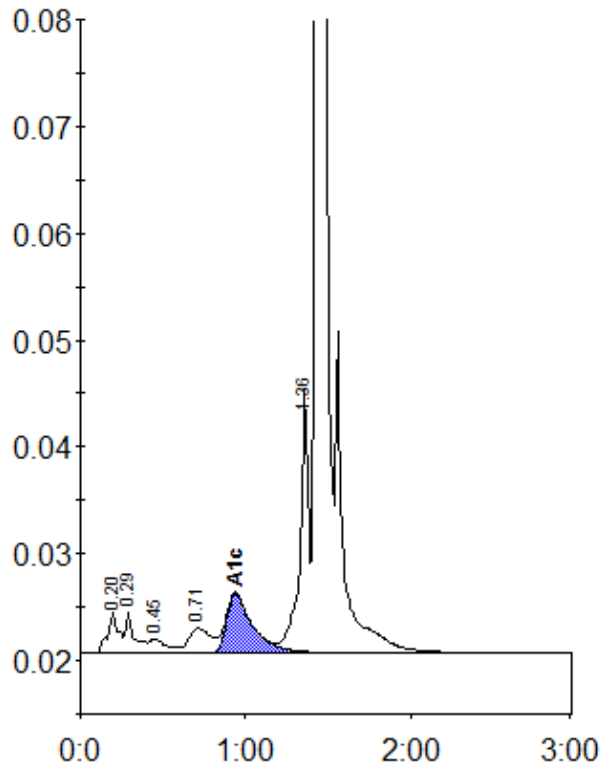

Peak table - ID: 10552063

Peak	R.time	Height	Area	Area %
A1a	0.20	3858	17531	1.1
A1b	0.29	4008	14860	0.9
F	0.45	1388	10131	0.6
LA1c/CHb-1	0.71	2329	21780	1.4
A1c	0.94	5553	61257	5.8
P3	1.36	24518	88421	5.6
A0	1.43	461169	1367402	86.5
Total Area:		1581381		

Concentration:	%
A1c	5.8